VISIT…

LANZAROTE Caliente.COM

I FINALLY FOUND SOMEONE

from THE MIRROR HAS TWO FACES

Words and Music by BARBRA STREISAND, MARVIN HAMLISCH,
R. J. LANGE and BRYAN ADAMS

Moderately slow

B♭maj7 Gm9 E♭maj7

mp

Cm7/F B♭ Gm7

Male: I fi-n'lly found some-one who knocks me off my feet.

E♭maj7 E♭m6

I fi-n'lly found the one that makes me feel com-plete.

B♭ Gm7

Female: It start-ed o-ver cof-fee. We start-ed out as friends.

Copyright © 1996 Emanuel Music, TSP Music, Inc., Badams Music Ltd. and Zomba Enterprises, Inc.
All Rights on behalf of TSP Music, Inc. and Badams Music Ltd. Administered by Sony/ATV Music Publishing, 8 Music Square West, Nashville, TN 37203
International Copyright Secured All Rights Reserved

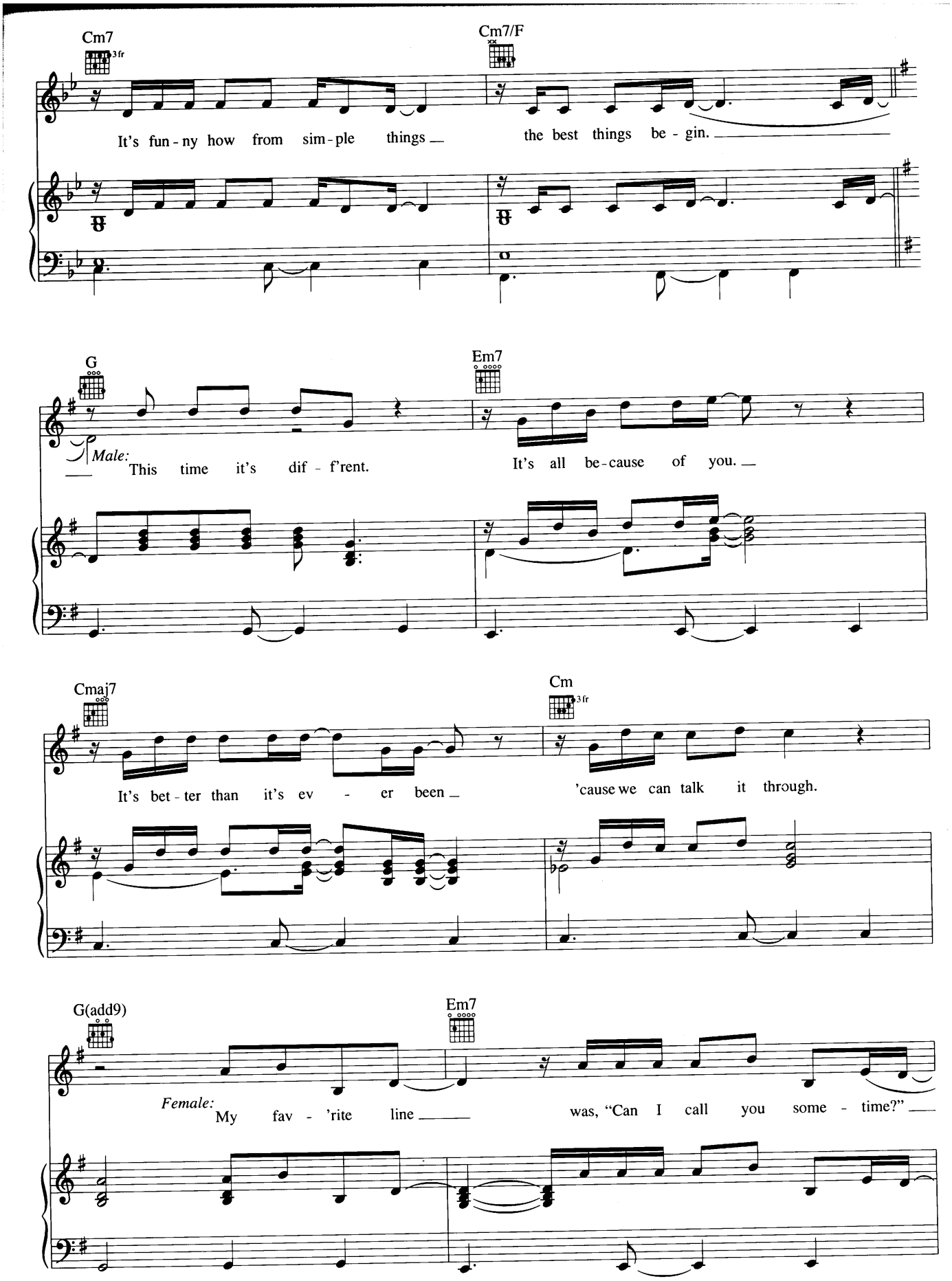
Cm7
3fr
Cm7/F
It's fun-ny how from sim-ple things the best things be-gin.
G
Em7
Male:
This time it's dif-f'rent.
It's all be-cause of you.
Cmaj7
Cm
3fr
It's bet-ter than it's ev-er been
'cause we can talk it through.
G(add9)
Em7
Female:
My fav-'rite line
was, "Can I call you some-time?"

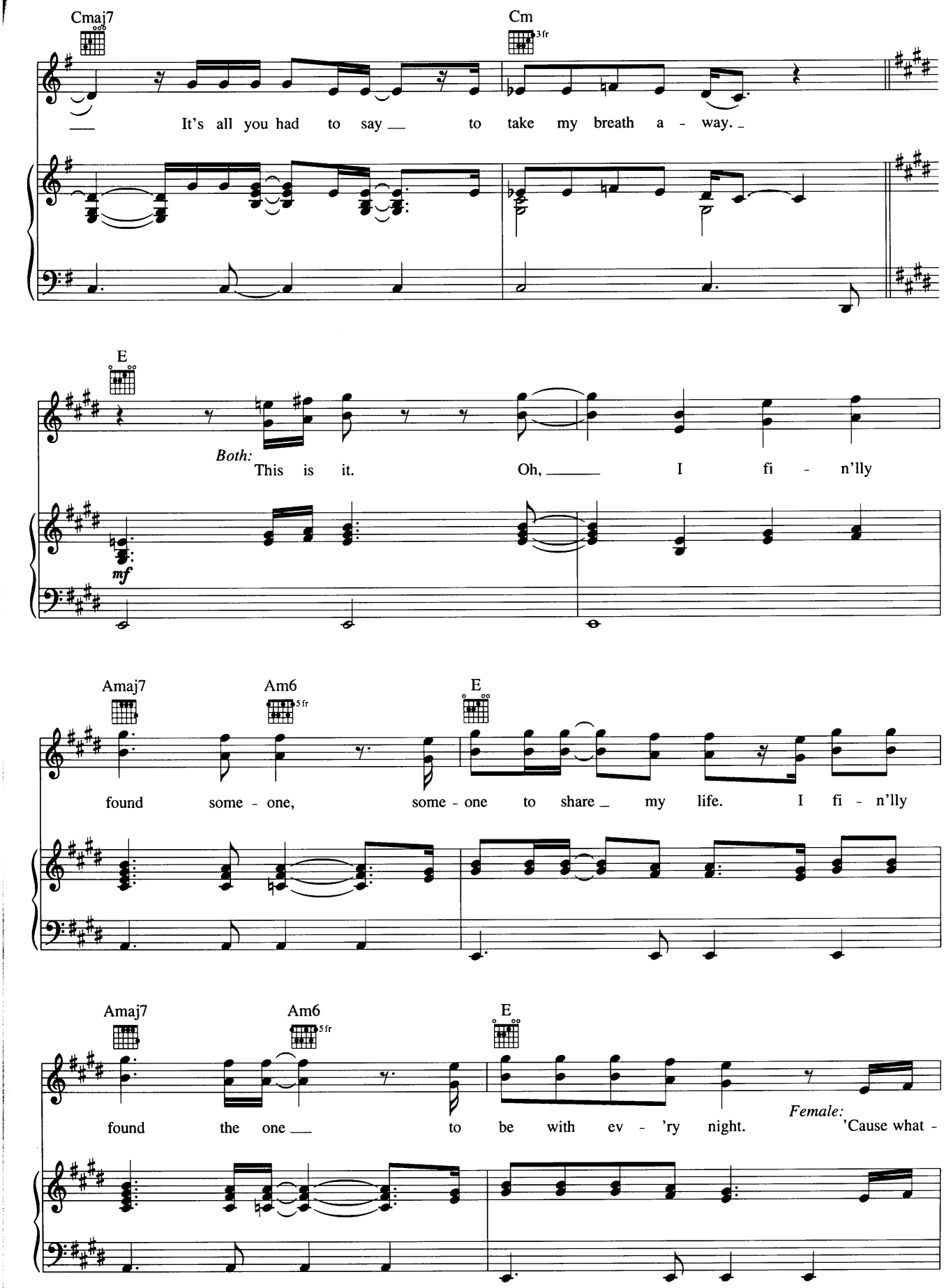
Cmaj7
Cm
3fr
It's all you had to say to take my breath a - way.
E
Both:
This is it. Oh, I fi - n'lly
mf
Amaj7
Am6
5fr
E
found some - one, some - one to share my life. I fi - n'lly
Amaj7
Am6
5fr
E
found the one to be with ev - 'ry night.
Female:
'Cause what -

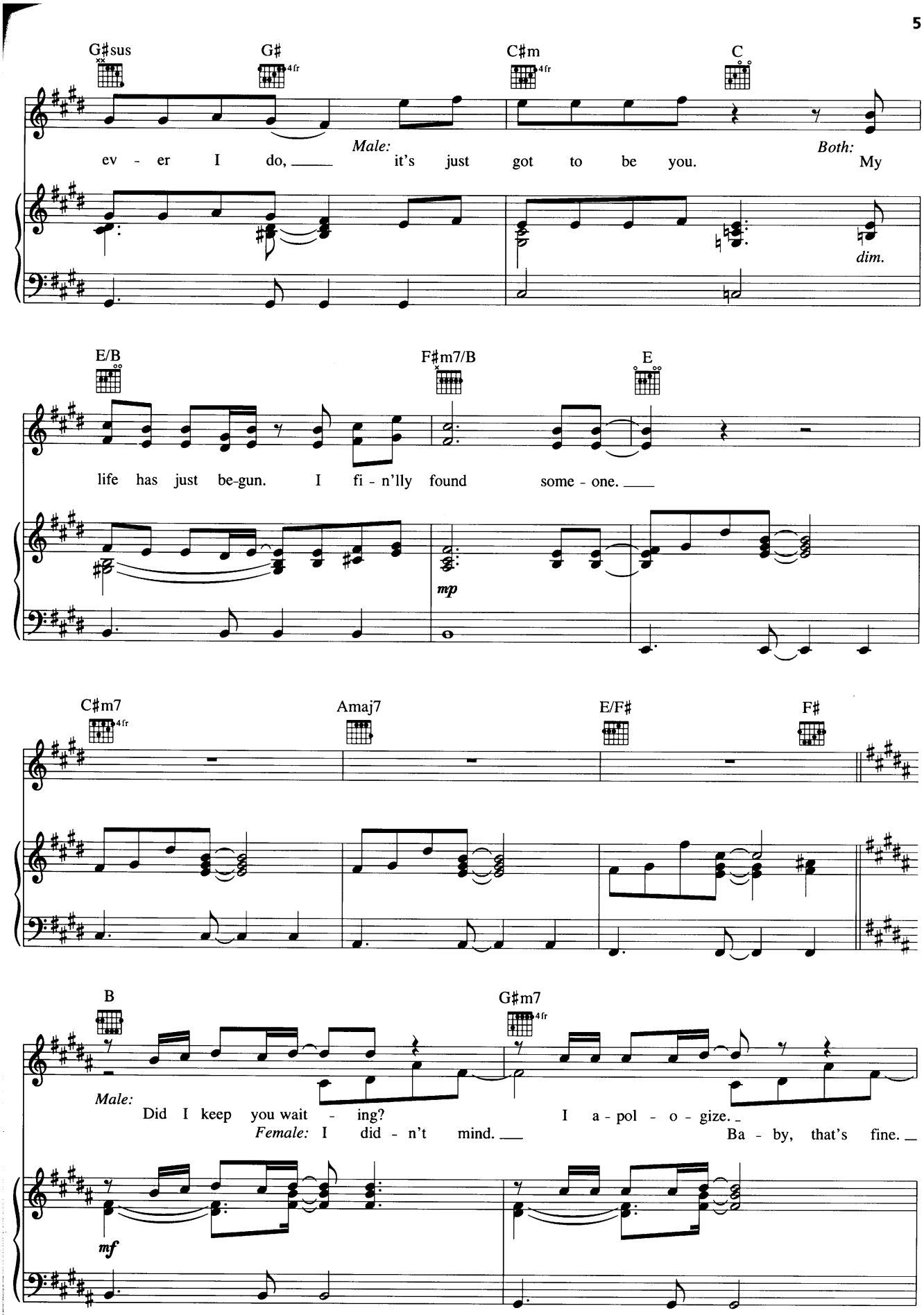
G♯sus
G♯
C♯m
C
ev - er I do, it's just got to be you.
Male:
Both:
My
dim.
E/B
F♯m7/B
E
life has just be-gun. I fi - n'lly found some - one.
mp
C♯m7
Amaj7
E/F♯
F♯
B
G♯m7
Male:
Did I keep you wait - ing?
I a - pol - o - gize.
Female:
I did - n't mind.
Ba - by, that's fine.
mf

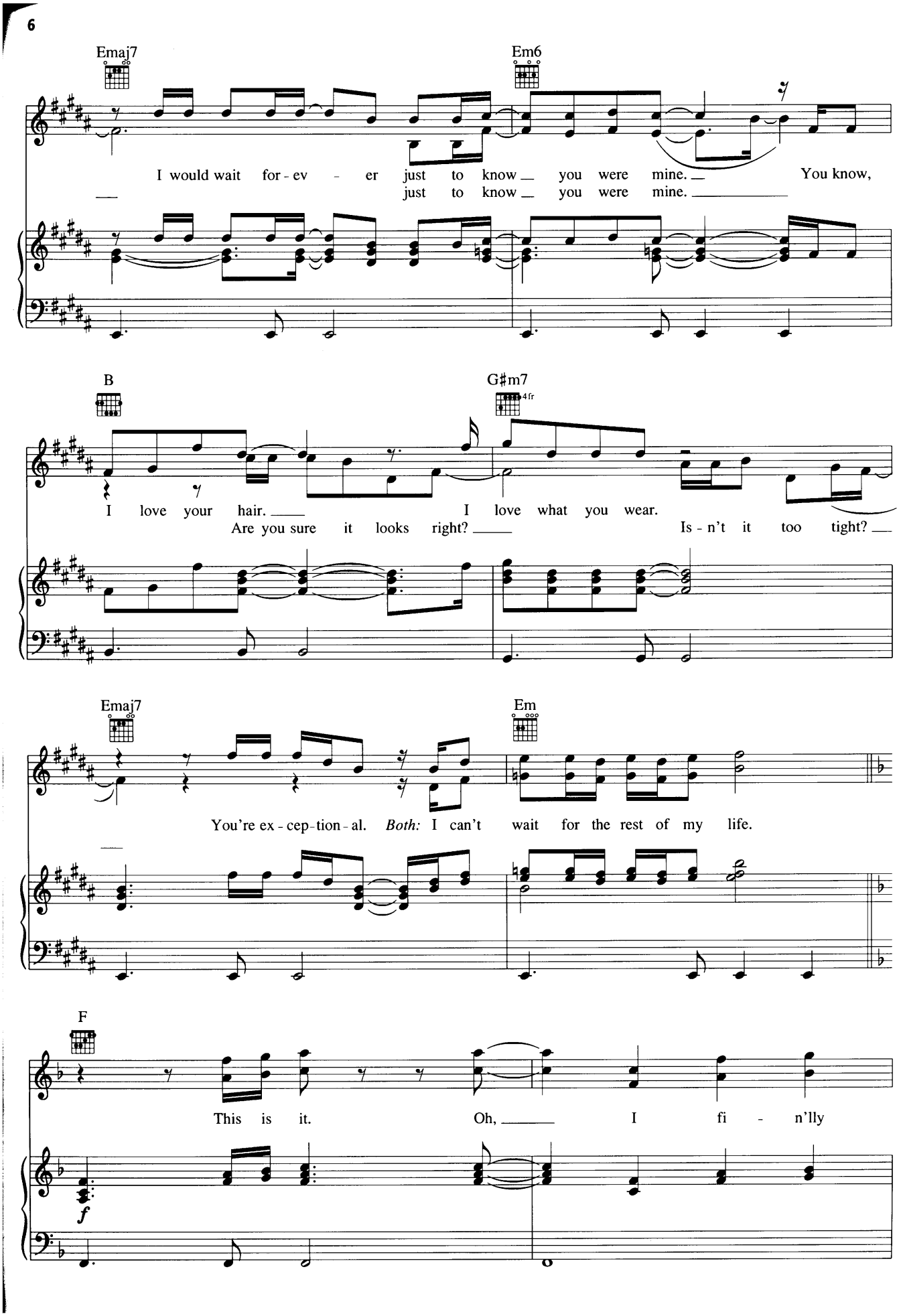
Emaj7
Em6
I would wait for - ev - er just to know you were mine. You know,
just to know you were mine.
B
G♯m7
4fr
I love your hair. I love what you wear.
Are you sure it looks right? Is - n't it too tight?
Emaj7
Em
You're ex - cep - tion - al. *Both:* I can't wait for the rest of my life.
F
This is it. Oh, I fi - n'lly
f

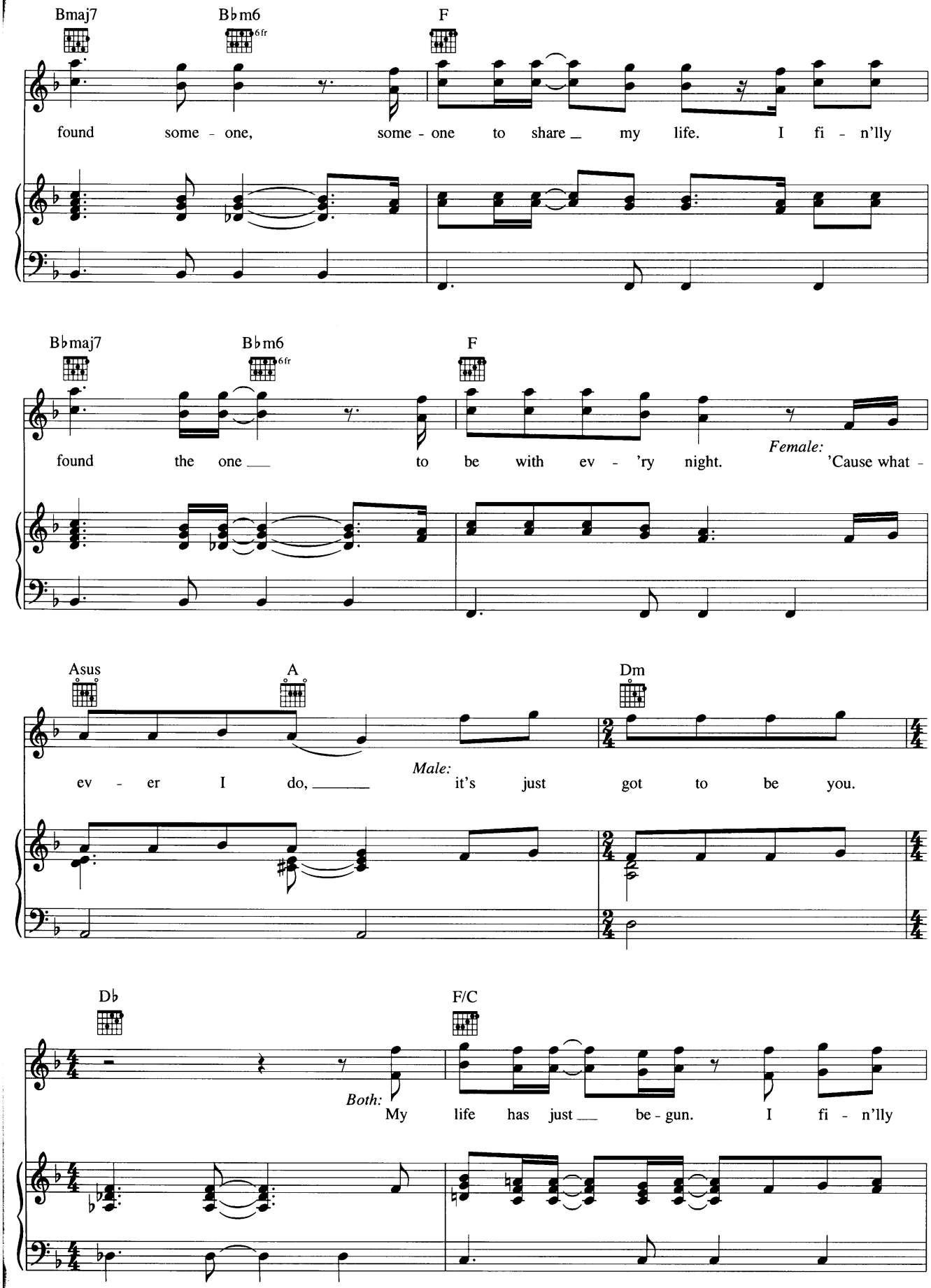
Bmaj7
B♭m6
6fr
F
found some - one, some - one to share my life. I fi - n'lly
B♭maj7
B♭m6
6fr
F
found the one to be with ev - 'ry night.
Female:
'Cause what -
Asus
A
Dm
ev - er I do,
Male:
it's just got to be you.
D♭
F/C
Both:
My life has just be - gun. I fi - n'lly

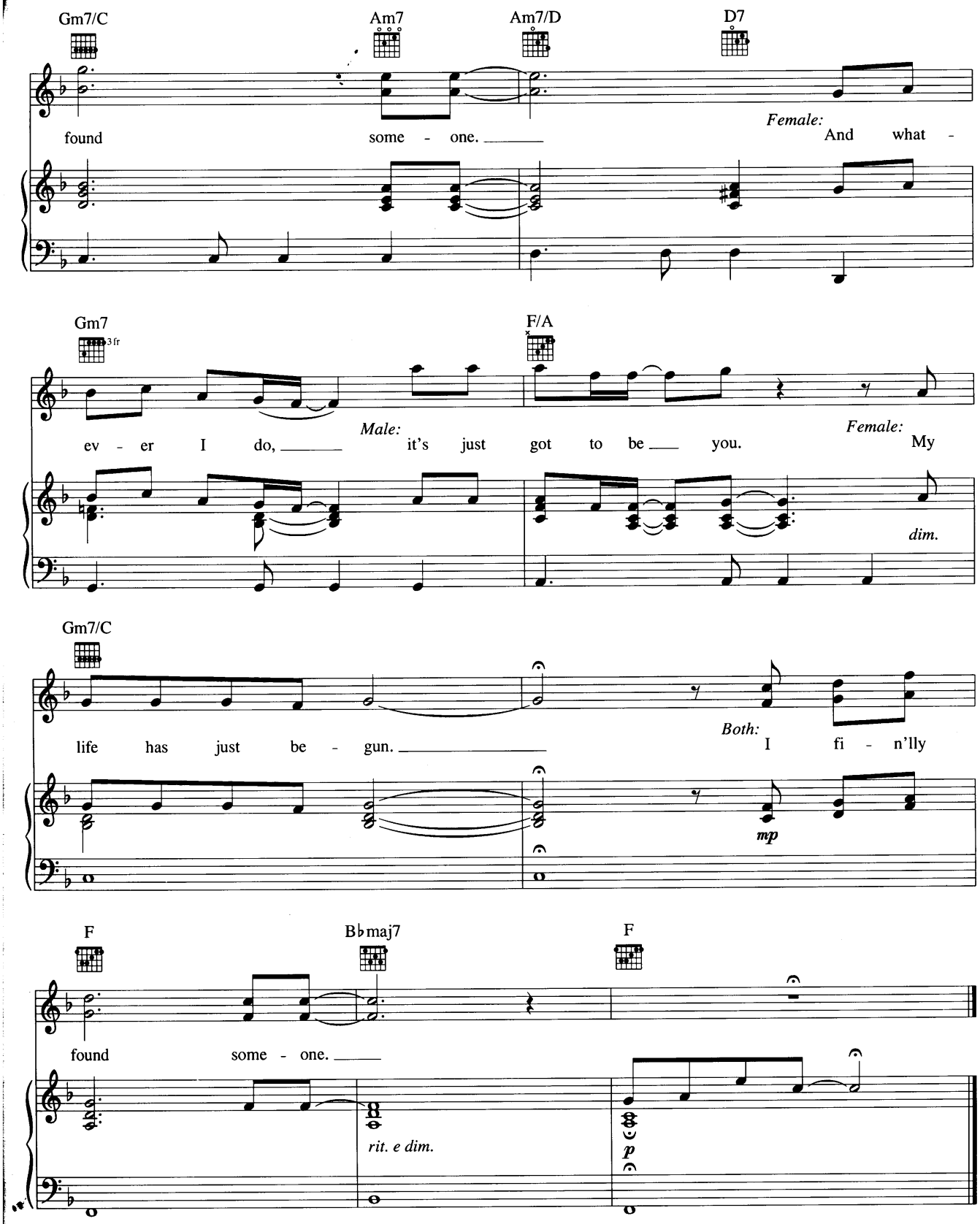

HL00351434

9-97
U.S. [redacted]